

Inspection plan
 Survey plan
 A1/10163/96
 17/5/96

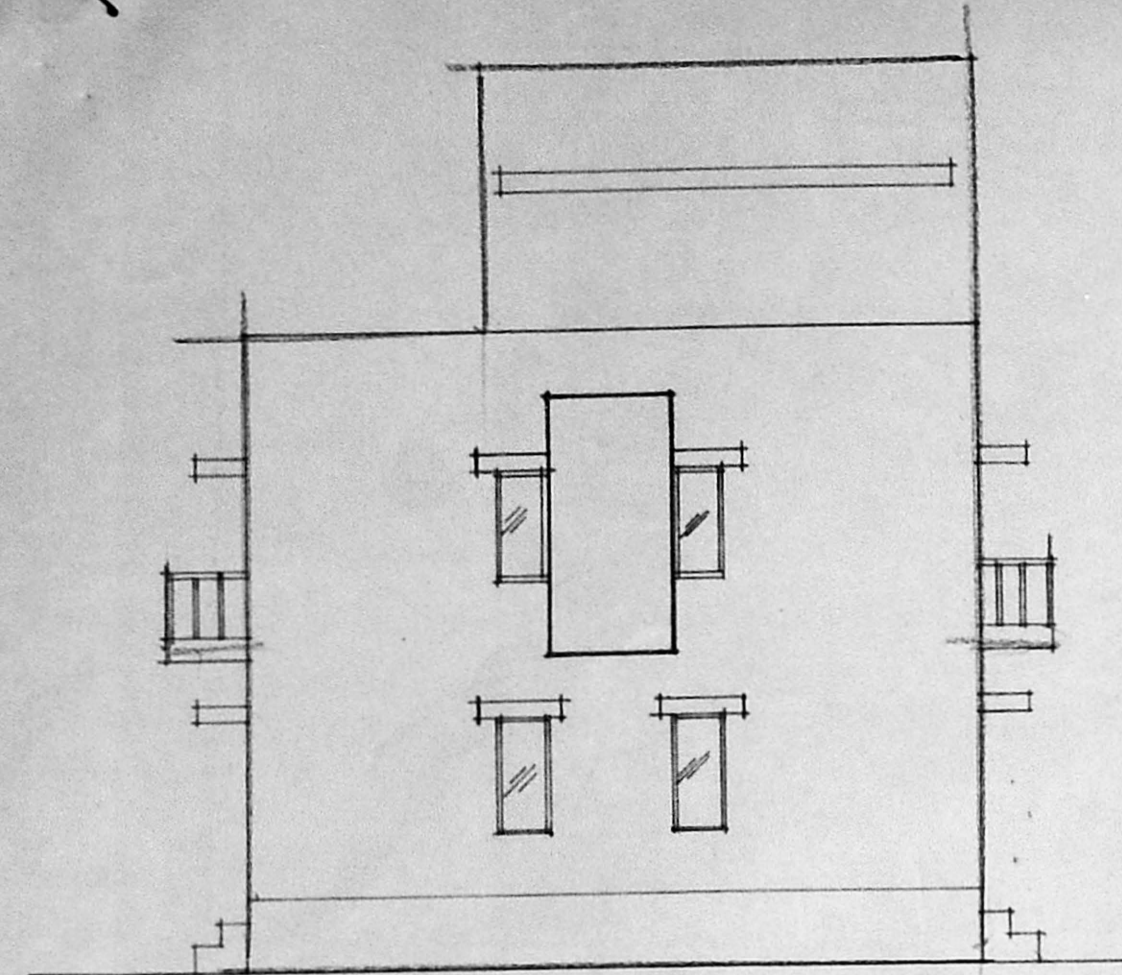

FRONT ELEVATION

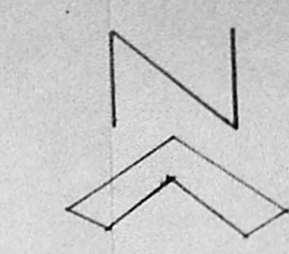
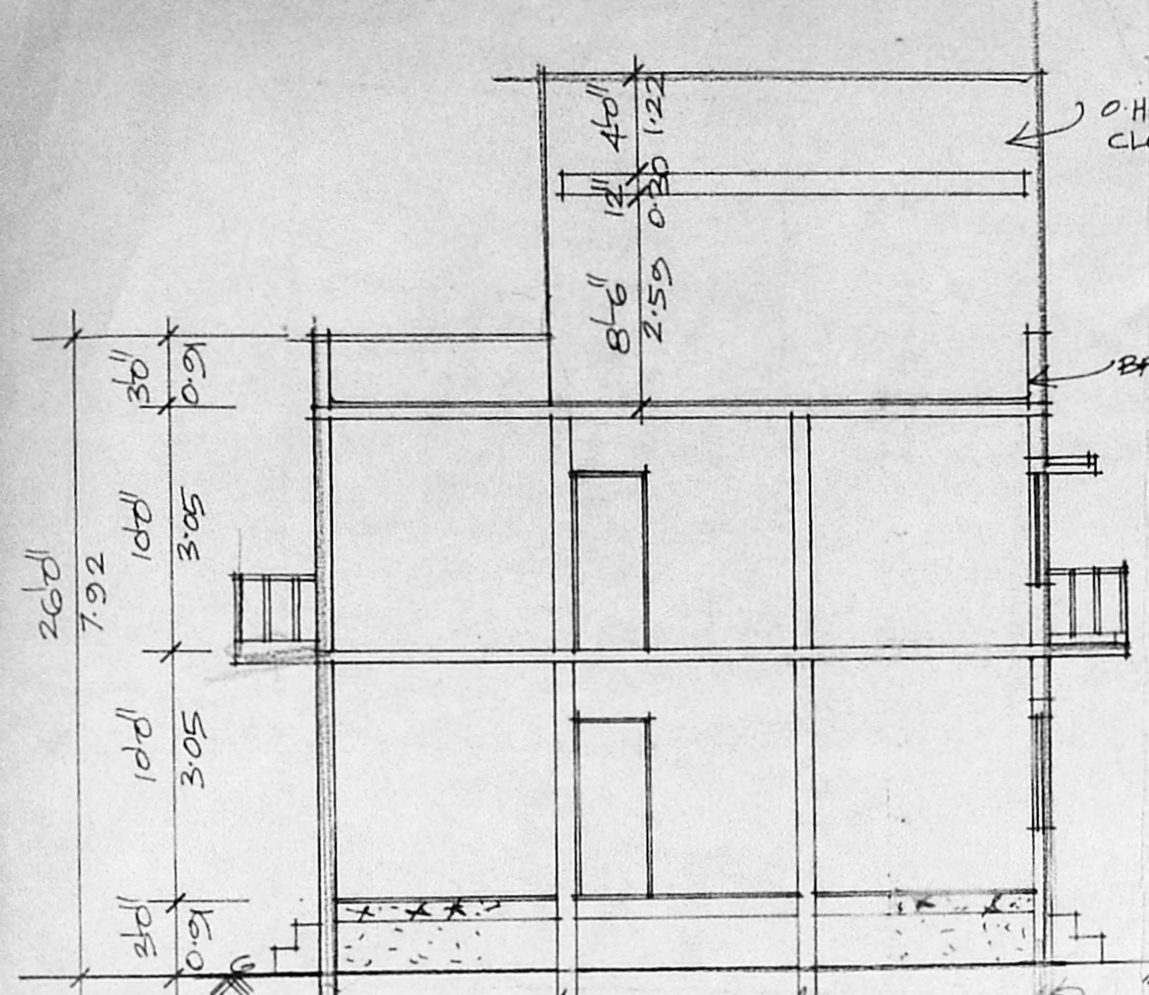

SECTION - AB

Planning Permit No. A/20357/243/96
APPROVED
 SUBJECT TO THE CONDITIONS IN THIS OFFICE LETTER
 No. A1/10163/96, D.No. 17-6/96
 etc. c. Jey
 FOR MEMBER SECRETARY
 MADRAS METROPOLITAN
 DEVELOPMENT AUTHORITY
 MADRAS - 600 008.

PLAN (NOT TO SCALE)

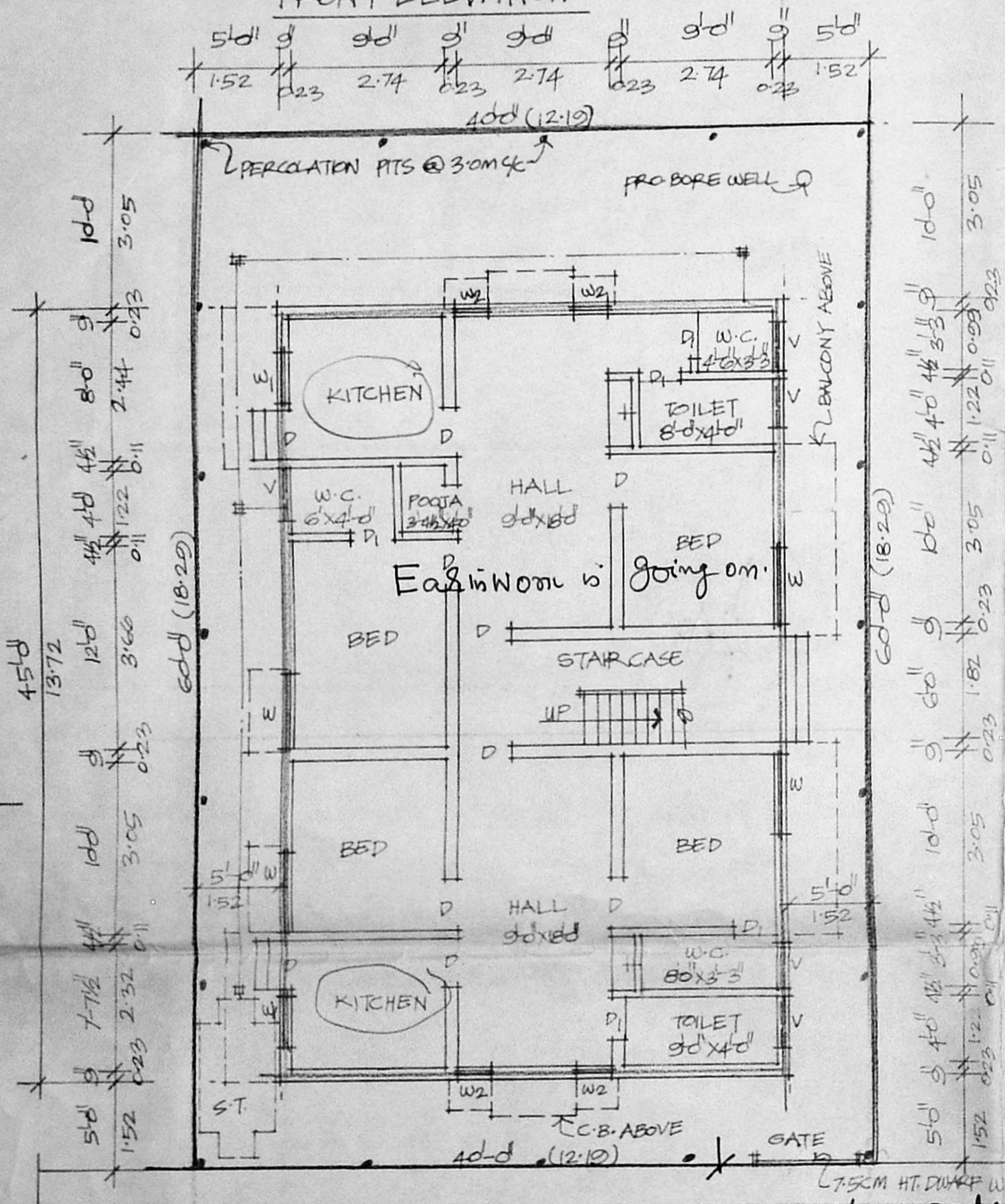
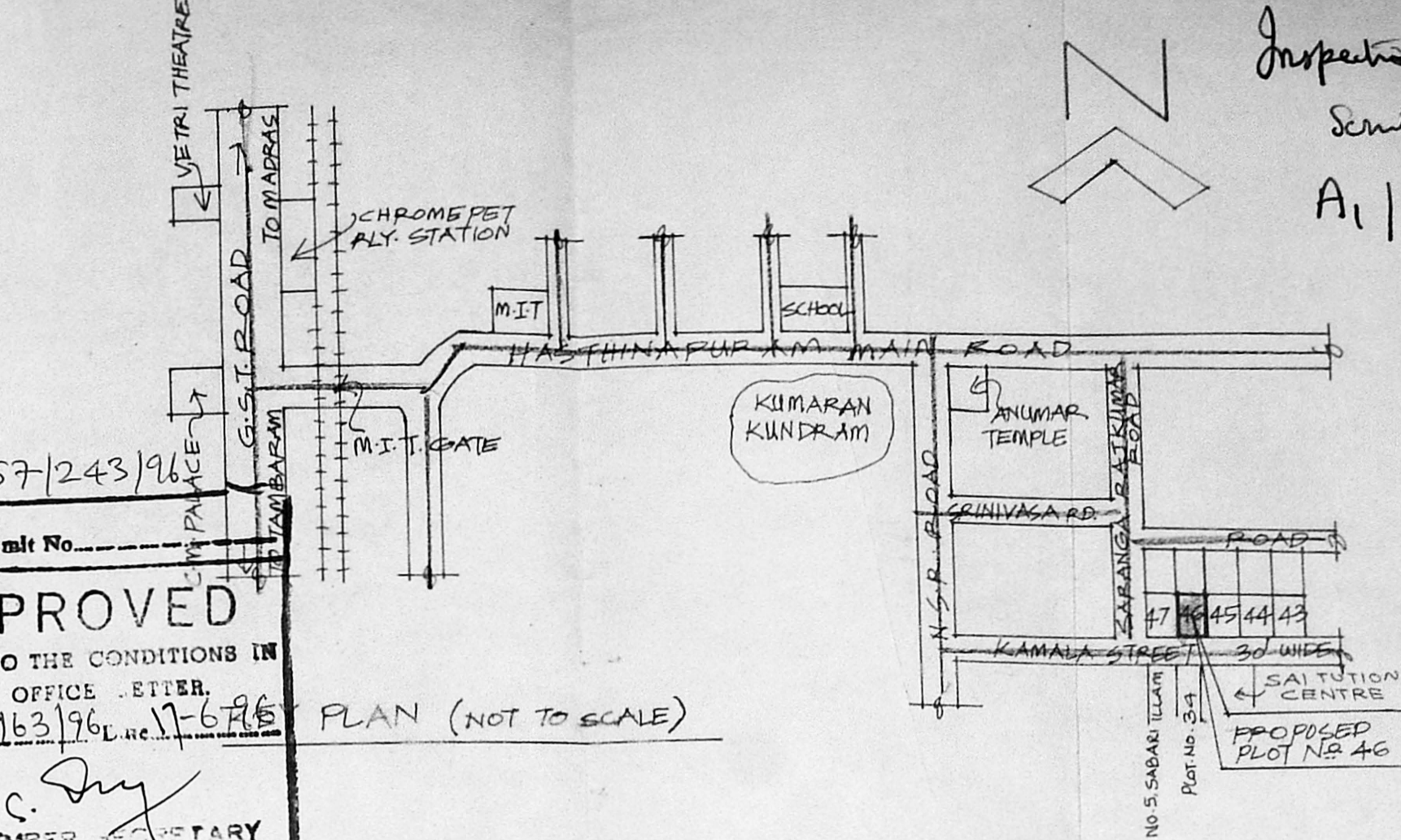

GROUND FLOOR CUM SITE PLAN (SCALE: 1"=80')

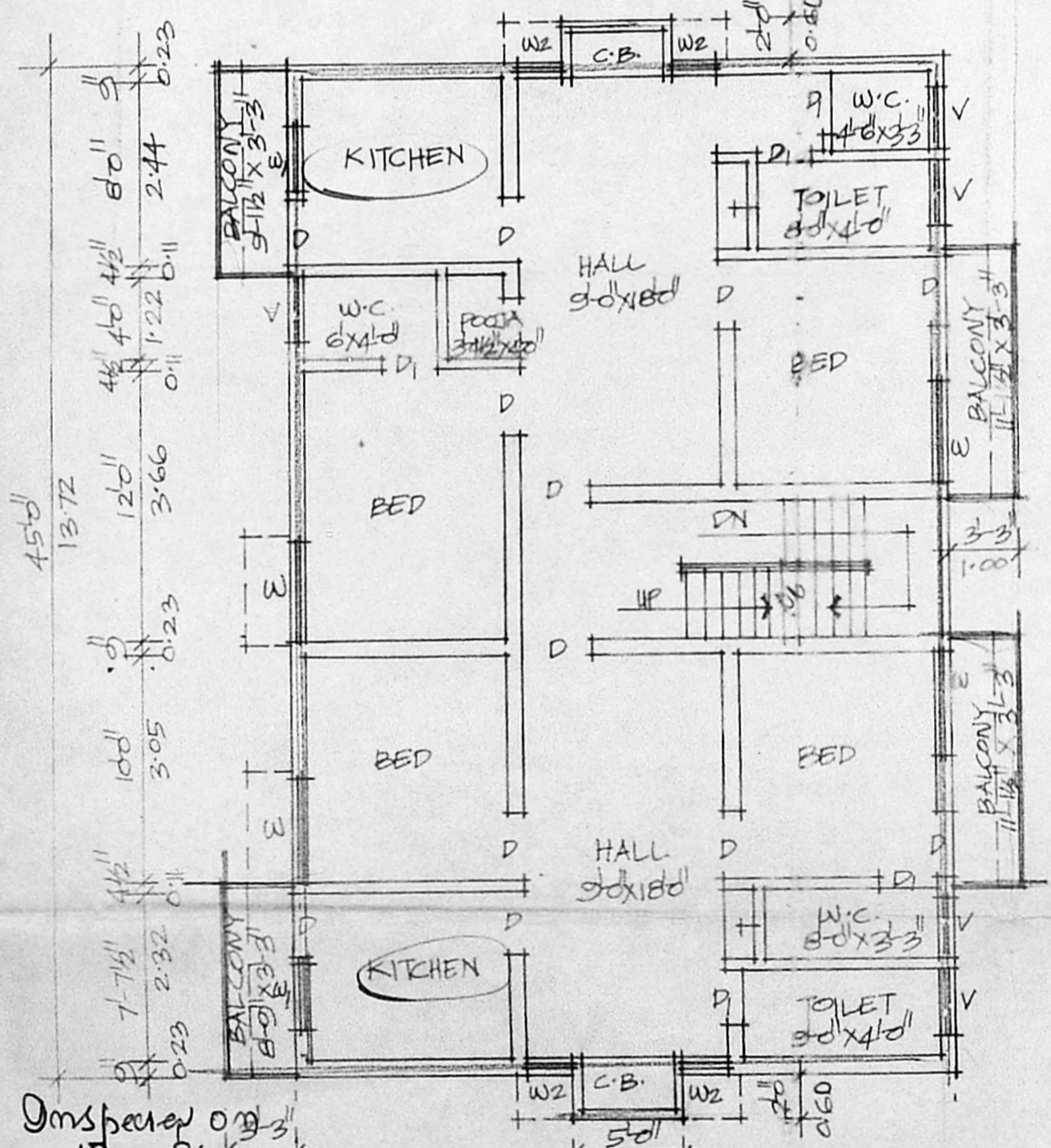

FIRST FLOOR PLAN

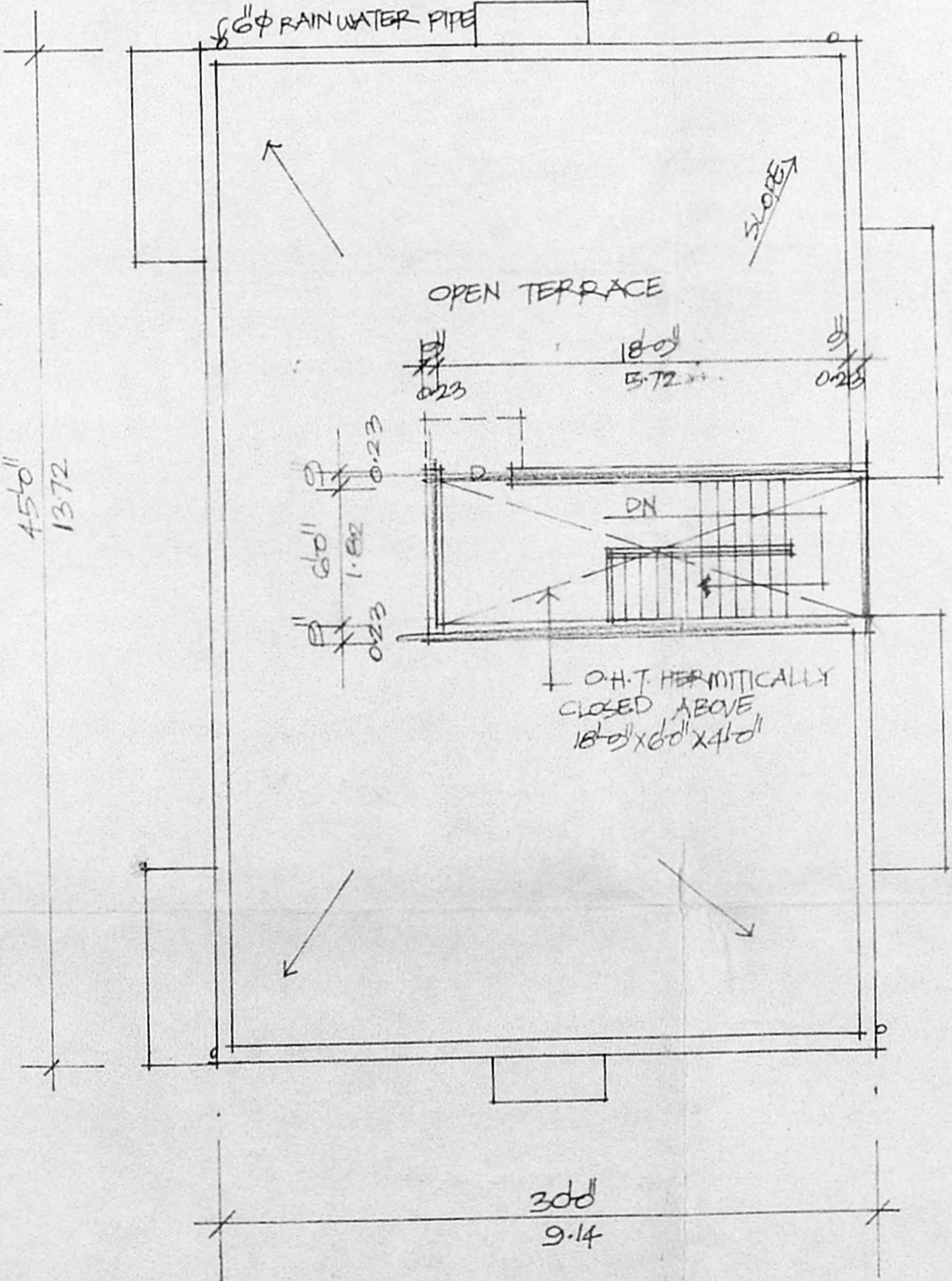

TERRACE PLAN

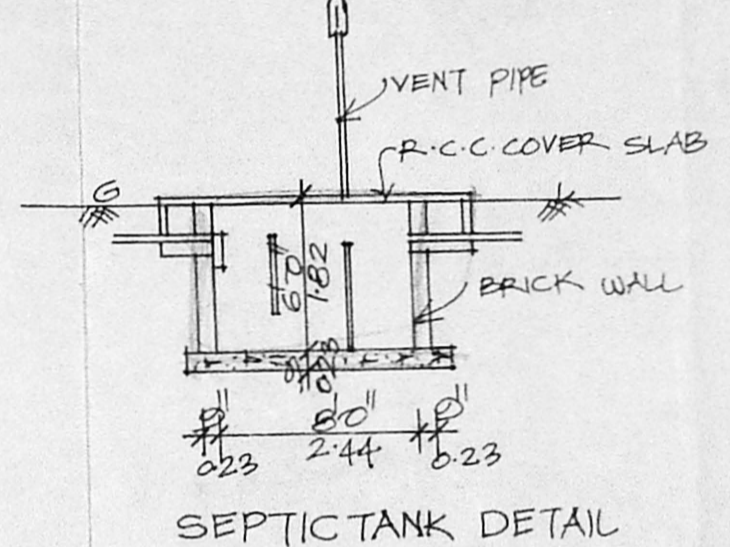

SEPTIC TANK DETAIL

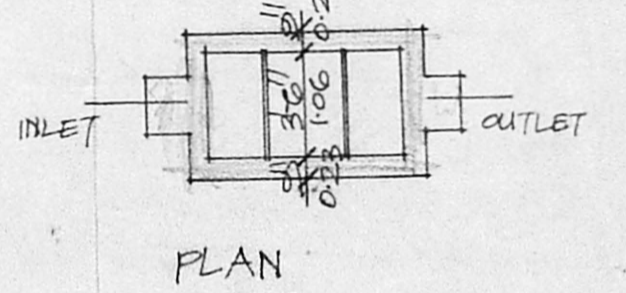

PLAN

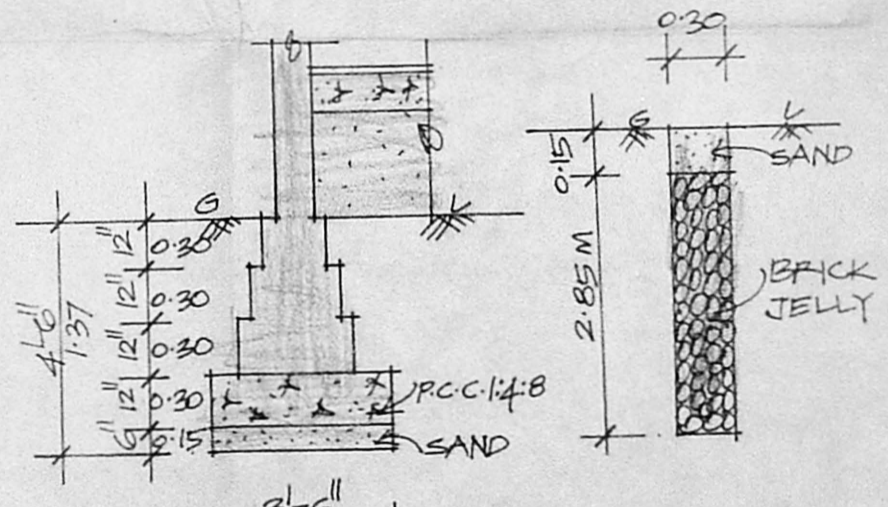

FOUNDATION DETAIL

PERCOLATION PIT

SCALE: 1"=40'

SPECIFICATION

R.C.C. 1:4:8 IN FOUNDATION.
SAND FILL IN FOUNDATION.
BRICK WORK IN C.M. 1:5.
PLASTERING IN C.M. 1:4.
R.C.C. WORKS IN 1:2:4 MIX.
MOSAIC FLOORING.

JOINERY DETAIL

D DOOR	3'0" x 7'0"
D "	2'6" x 7'0"
W WINDOW	4'6" x 4'0"
W1 "	3'0" x 4'6"
W2 "	2'0" x 4'6"
V VENTILATOR	3'0" x 1'6"
CB CUPBOARD	5'0" x 2'0"

AREA DETAIL

Plot Extent	2400 SQ.FT	223'05 SQ.M.
Ground Floor	1350 "	125'47
First Floor	1500 "	139'41
TOTAL	2850 "	264'88
Coverage	62.5%	
F.S.I.	1.2	

COLOUR INDEX

[Symbol]	PROPOSAL
[Symbol]	PLOT BOUNDARY
[Symbol]	ROADS

PLAN SHOWING THE PROPOSED RESIDENTIAL BUILDING AT PLOT NO 46, S-NO 12/20 (AS PER PATTAH), KAMALA STREET, HASTHINAPURAM VILLAGE, PALLAVARAM MUNICIPALITY, SAIDAPET TALUK.

OWNER *S. Durairaj*
 S. DURAIRAJAN,
 B.E., A.M.I.S.E., F.I.M., F.I.I., Archt.
 Chartered Engineer,
 Registered Architect
 Licenced Surveyor,
 14, 'Sri Vinayak' Rd,
 Madras-600 010, Ph. No. 22222222, 22222222
 36
 LICENSED SURVEYOR